



JV-INDUSTRIES, Ltd.

JV-TUB BOX FOR PLUMBING FITTING THROUGH CONCRETE SLAB

The **JV- Tub Box** is used for the plumbing elbow fitting through a concrete slab. The box forms are to provide space for tub traps within the concrete floor. The sleeve attached to the bottom of the box is 3" or greater in diameter, and is for the drain. The unique design of the box allows for the necessary work space for traps, piping etc. The box is available in a variety of dimensions.

PATENT PENDING

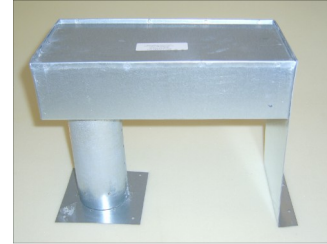

Pipe Assembly Not Included
(Lid 26 gauge)

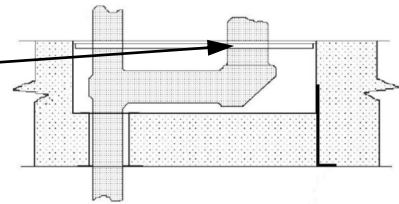

Box Form (24 Gauge) Sheet Metal

Leg Attachment 20 Gauge

Attached Deck Sleeve 26 Gauge

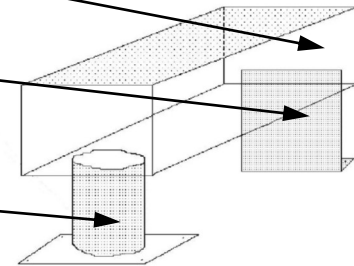

TUB BOX DIMENSIONS		
Sleeve Diameter	Length	Box Form Gauge
3" and greater	Made in all custom sizes	24 Gauge