

JV-INDUSTRIES, LLC.

JV-TUB BOX

FOR PLUMBING FITTING THROUGH CONCRETE SLAB

The **JV- Tub Box** is used for the plumbing elbow fitting through a concrete slab. The box forms are to provide space for tub traps within the concrete floor. The sleeve attached to the bottom of the box is 3" or greater in diameter, and is for the drain. The unique design of the box allows for the necessary work space for traps, piping etc. The box is available in a variety of dimensions.

PATENT PENDING

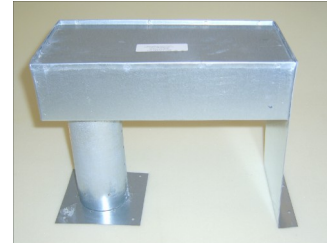

Pipe Assembly Not Included
(Lid 26 Gauge)

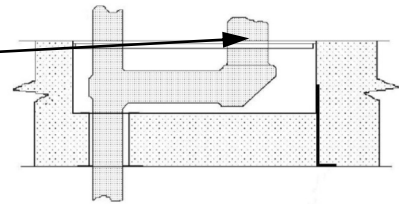

Box Form (24 Gauge) Sheet Metal

Leg Attachment (20 Gauge)

Attached Deck Sleeve (26 Gauge)

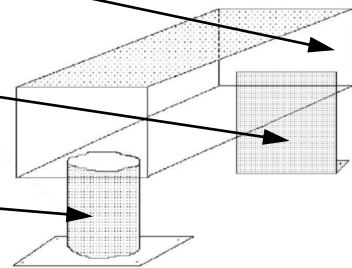

TUB BOX DIMENSIONS		
Sleeve Diameter	Length	Gauge
3" and greater	Any length	26 Gauge
26 gauge	Made in all custom sizes	